Organigramm Gruppe Hudecek

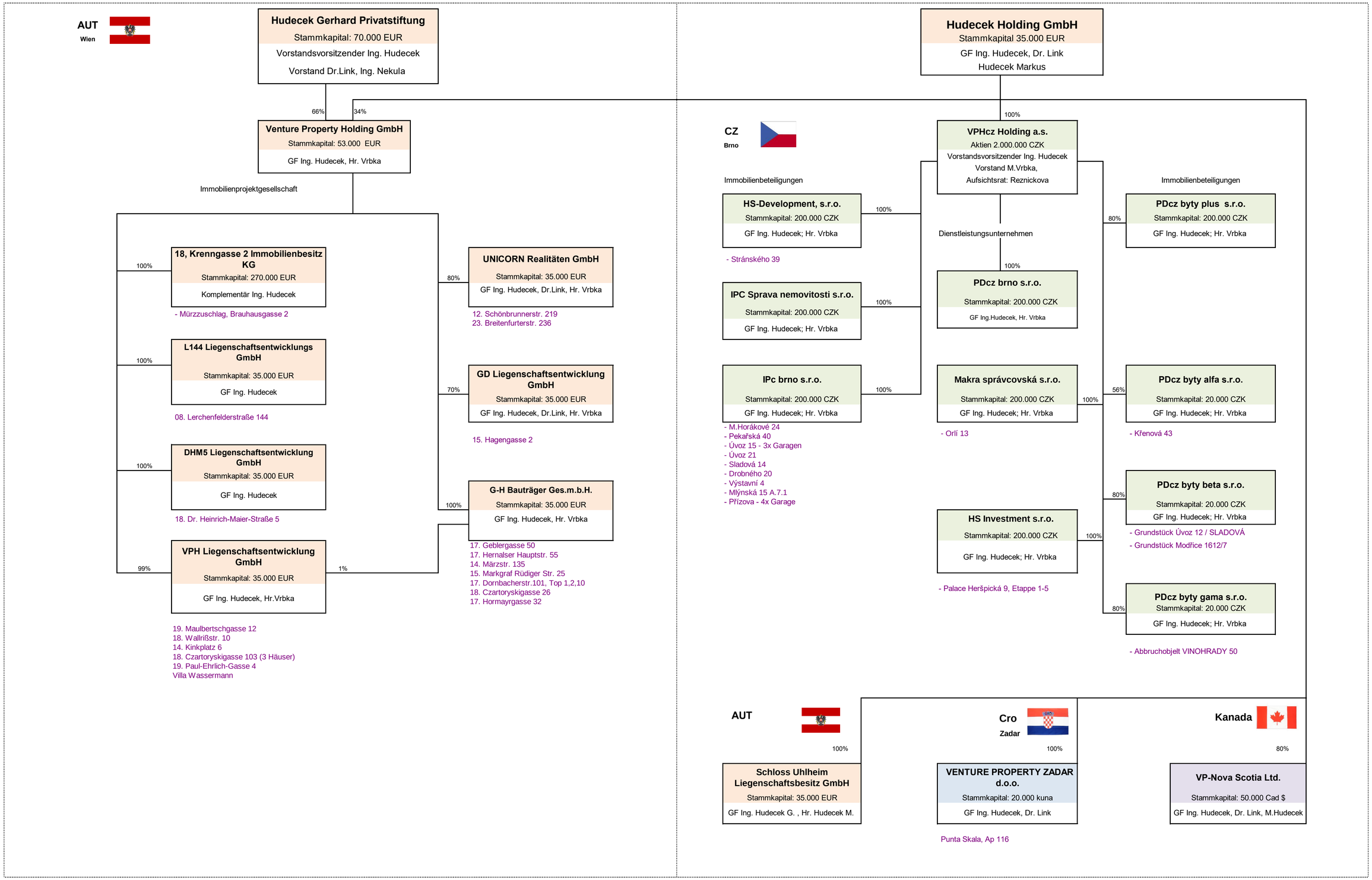

14.10.2021